

See Deed Book 101A Page 229 &
 Deed Book 101A Page 232
 See Tax Map 83 Parcels 75.07 & 75.08
 Setbacks to conform to zoning
 IPF → Iron Pin Fenced IP → Iron Pin
 RRSS → Railroad Spike Set.

Property of: Sammy R. Fox & Robert L. Parcell, Jr.

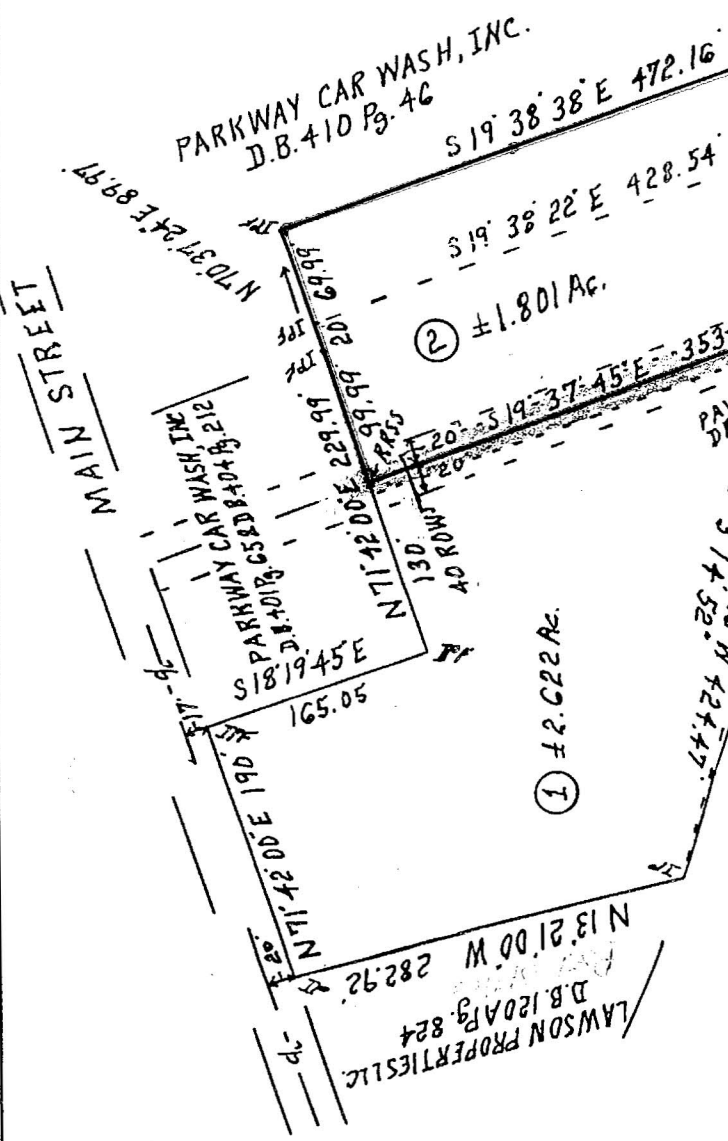

W. ANDREW JOHNSON HWY
 CH = N 27° 31' 30" W 82.66' Δ = 1° 05' 40"
 N 70° 39' 42" W 143.06'

<p>CONTRIBUTOR OF ACCURACY</p> <p>I HEREBY CERTIFY THAT THE PLAN SHOWS AND BECOMES KNOWN TO THE PUBLIC BY THE RECORDING OF THIS MAP IN THE PUBLIC RECORDS OF THE COUNTY OF HAMILTON, TENNESSEE, AND THAT THE ACCURACY OF THE INFORMATION CONTAINED THEREIN IS TO THE BEST OF MY KNOWLEDGE AND BELIEF TRUE AND CORRECT.</p> <p>DATE: 3-03</p> <p><i>Roland C. Barker</i> Registered Land Surveyor</p>	<p>CONTRIBUTOR OF INFORMATION</p> <p>I HEREBY CERTIFY THAT THE INFORMATION THAT BECOMES KNOWN TO THE PUBLIC BY THE RECORDING OF THIS MAP IN THE PUBLIC RECORDS OF THE COUNTY OF HAMILTON, TENNESSEE, AND THAT THE ACCURACY OF THE INFORMATION CONTAINED THEREIN IS TO THE BEST OF MY KNOWLEDGE AND BELIEF TRUE AND CORRECT.</p> <p>DATE: _____</p>	<p>CONTRIBUTOR OF APPROVAL AND RECORDING</p> <p>I HEREBY CERTIFY THAT THE INFORMATION THAT BECOMES KNOWN TO THE PUBLIC BY THE RECORDING OF THIS MAP IN THE PUBLIC RECORDS OF THE COUNTY OF HAMILTON, TENNESSEE, AND THAT THE ACCURACY OF THE INFORMATION CONTAINED THEREIN IS TO THE BEST OF MY KNOWLEDGE AND BELIEF TRUE AND CORRECT.</p> <p>DATE: _____</p>	<p>REGIONAL PLANNING COMMISSION</p> <p>MOSHE/M REGIONAL PLANNING COMMISSION</p> <p>TOTAL ACRES ± 4.423 TOTAL LOTS 2 Tracts</p> <p>ACRES NEW ROAD NONE MILES NEW ROAD 1.018</p> <p>OWNER: <u>Sammy R. Fox & Robert L. Parcell, Jr.</u></p> <p>SURVEYOR: <u>Roland C. Barker</u></p> <p>CIVIL DISTRICT: <u>19th</u></p> <p>CLOSURE ERROR: <u>1/1000</u></p> <p>SCALE: 1" = 100'</p>
---	--	---	---