

N

NORTH RECONCILED TO THE TENNESSEE DEPARTMENT OF TRANSPORTATION FOR INTERSTATE 81, 1995 ADJUSTMENT).

ADDRESS OF SUBJECT PROPERTY
16 WAYMAR LANE
GREENEVILLE, TN 37745

FLOOD CERTIFICATION
SUBJECT PROPERTY LOCATED OUTSIDE
THE 500 YEAR FLOODPLAIN
(FEMA MAP 47059C 0105 D)
EFFECTIVE DATE: JULY, 03 2006

KENNETH KELLER et al
D.B. 332 PG. 794

2.320 Ac.±

2.544 Ac.±

LEGEND

- IRON PIN W/BOWMAN CAP (found)
- 1" IRON PIPE (found)
- 1/2" IRON PIN W/AZIMUTH CAP (found)
- CONCRETE MONUMENT (found)
- ⊙ UTILITY POLE

-x-x- FENCE

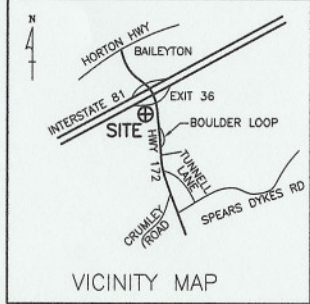
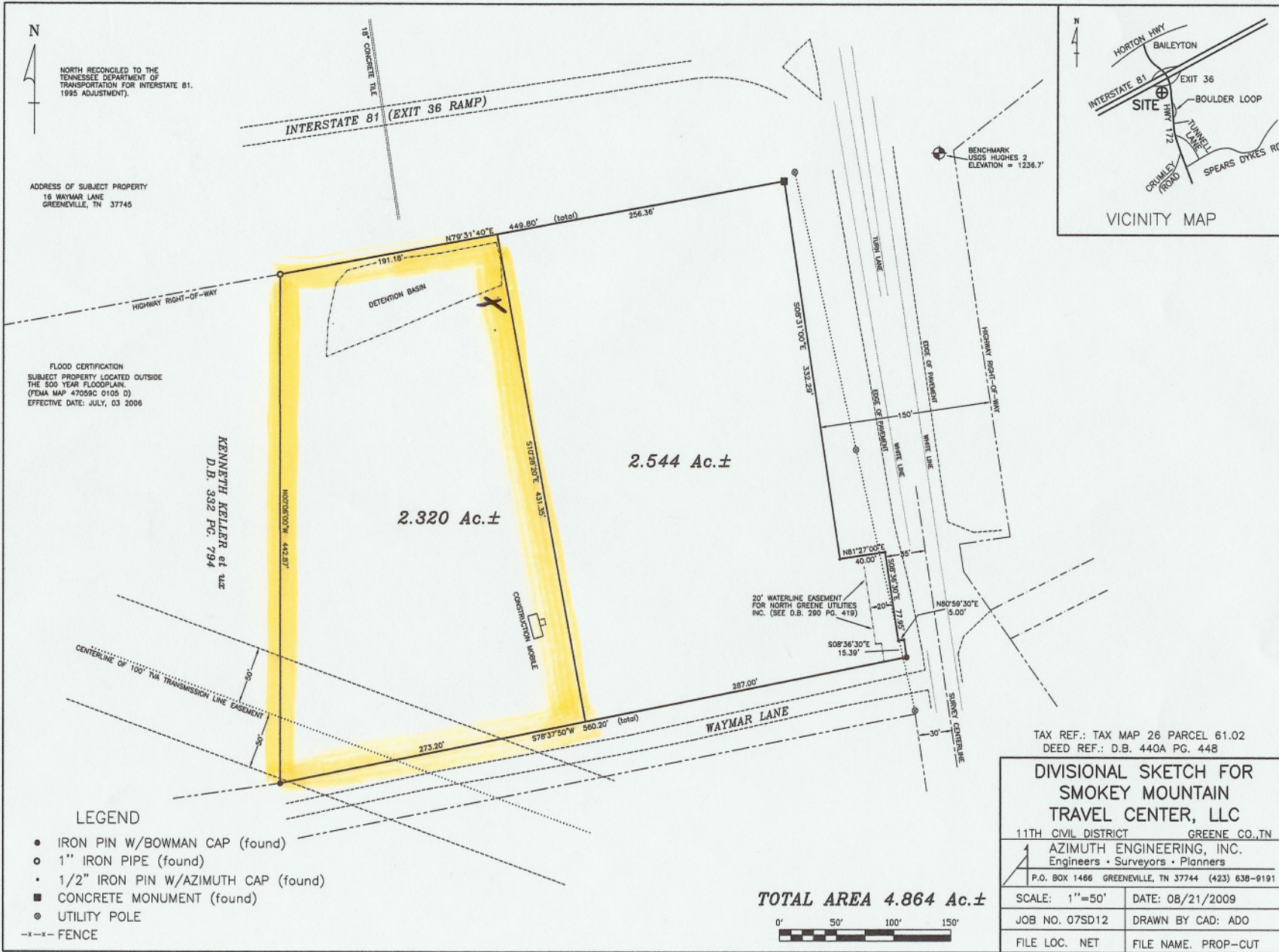

TAX REF.: TAX MAP 26 PARCEL 61.02
DEED REF.: D.B. 440A PG. 448

DIVISIONAL SKETCH FOR
SMOKEY MOUNTAIN
TRAVEL CENTER, LLC

11TH CIVIL DISTRICT GREENE CO., TN
AZIMUTH ENGINEERING, INC.
Engineers • Surveyors • Planners
P.O. BOX 1466 GREENEVILLE, TN 37744 (423) 638-9191

SCALE: 1"=50'	DATE: 08/21/2009
JOB NO. 07SD12	DRAWN BY CAD: ADO
FILE LOC. NET	FILE NAME. PROP-CUT

TOTAL AREA 4.864 Ac.±

